

BEEF CATTLE EVENTS

Chief Steward: Jason Tom 0428 622 393

Deputy Chief Steward: Colin Rice

Stewards: Andrew Hall, Mitchell Scott, Tegan Nock, Clive Hawken, Doug Hawken, Geoff Rice, Renee Rice, Rachel Rice, Ali Hall

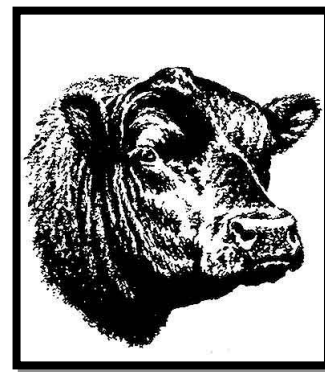

PARKES SHOWGROUND PIC # NA243717

Stud Cattle - all Registered Beef Breeds

Junior Judging - Beef Cattle and Parader's (see separate section)

Sponsors: **Landmark, Janlin Agribusiness**

Entry fee: \$10

Prizemoney: 1st \$10 unless otherwise stated

Conditions of Entry

A	No cattle are to be unloaded at the showground until authorised by the Cattle Stewards.
B	Johne's Disease Declaration forms must be available for inspection by the Chief Steward before the unloading of cattle. Cattle will be segregated into Assessed and Non-Assessed Herds.
C	All cattle must test negative for Pestivirus (tests result sheet to be presented to the stewards before unloading).
D	All cattle must be transferred from the point of departure PIC to the Showground PIC for the duration of their stay on the showground.
E	Class sections may be created at the steward's discretion depending upon entries.
F	Prime cattle exhibits are to be yarded by 10am Tuesday.
G	Stud cattle exhibits to be yarded by 8am Tuesday, followed by a BBQ lunch 12 noon.
H	Judging commences at 10am.
I	All stud cattle are to be led.
J	All bulls paraded are to wear nose rings and neck straps.
K	An exhibitor may exhibit more than one lot in each section but cannot enter the same lot in another sections except for Group Sections.
L	All cattle ages are to be taken from 1st September.
M	All stud cattle must be tattooed for identification purposes.
N	All exhibitors are required to have their pedigree papers or copies available for inspection by the cattle stewards.
O	Classes in which there is no competition may be judged simultaneously.
P	Stewards have the right to mouth cattle exhibits.
Q	A bull or heifer entered for exhibition in the not over 20 month classes shall be ineligible for exhibition for that class if at the time of inspection of the exhibit on the showground, it has or shows evidence of having had a permanent tooth.
R	A tooth which has erupted from the gum in whole or part shall be deemed to be a permanent tooth.
S	Ribbons will be awarded for 1 st and 2 nd places in all classes.
T	Champion Ribbons will be awarded for the Senior and Reserve Senior Champion Exhibits and Junior and Reserve Junior Champion Exhibits.
U	Eligibility to enter Reserve Champion. All 1st placed exhibits and the 2nd placed exhibits from the class from which the Champion was chosen shall be eligible to enter the Reserve Champion.
V	Points for the Most Successful Exhibitor will be taken from all sections other than the Special Sections.
W	Pointscore: Champion 3, Reserve 2, 1st 3, 2nd 2, 3rd 1. In the event of a tie, a countback will be conducted - Champion, 1st Place, Reserve, 2nd Place in that order and if the score is still deadlocked a ballot will be conducted.
X	For breeds in which there is no competition the points will be halved for the calculation of points for the Most Successful Exhibitor.
Y	All exhibitors or competitors must pay entry to the showground.

Most Successful Exhibitor - \$300 Sponsor: **Bartley's Creek Partnership**

Best Cattle Groom to be judged over 2 days of the show - \$50 Sponsor: **J H Rice & Co**

Best Senior Herdsman to be judged over 2 days of the show - \$50 Sponsor: **Doug & Bev Hawken**

Best Junior Handler to be judged over the 2 days of the show - \$50 Sponsor: **NSW Farmer's Association Parkes**

BEEF CATTLE PROGRAM CLASS B

Bull 12 Months and under

1. Angus
2. Hereford
3. Shorthorn
4. Any Other Beef Breed

Bull 13—16 Months

5. Angus
6. Hereford
7. Shorthorn
8. Any Other Beef Breed

Bull 17 - 20 Months

9. Angus
10. Hereford
11. Shorthorn
12. Any Other Beef Breed

Junior Champion Bull

Angus \$50 Sponsor: **Janlin Agribusiness**

Hereford \$50 Sponsor: **Janlin Agribusiness**

Shorthorn \$50 Sponsor: **Janlin Agribusiness**

Any Other Beef Breed \$50 Sponsor: **Janlin Agribusiness**

Junior Champion Interbreed Bull \$200 Sponsor: Janlin Agribusiness

Reserve Junior Champion Bull

Bull 21—24 Months

13. Angus
14. Hereford
15. Shorthorn
16. Any Other Beef Breed

Bull 25 - 29 Months

17. Angus
18. Hereford
19. Shorthorn
20. Any Other Beef Breed

Bull 30 Months and over

21. Angus
22. Hereford
23. Shorthorn
24. Any Other Beef Breed

Senior Champion Bull

Angus \$50 Sponsor: **Landmark, Dalgety Animal Health**

Hereford \$50 Sponsor: **Janlin Agribusiness**

Shorthorn \$50 Sponsor: **Janlin Agribusiness**

Any Other Beef Breed \$50 Sponsor: **Janlin Agribusiness**

Senior Champion Interbreed Bull \$200

Sponsor: **Janlin Agribusiness**

Reserve Senior Champion Bull

Grand Champion Shorthorn Bull John Williams Memorial Trophy \$50 Sponsor: **Williams Family**

Grand Champion Interbreed Bull \$200 Sponsor: Landmark, Dalgety Animal Health

Heifer 12 Months and under

- 25. Angus
- 26. Hereford
- 27. Shorthorn
- 28. Any Other Beef Breed

Heifer 13 - 16 Months

- 29. Angus
- 30. Hereford
- 31. Shorthorn
- 32. Any Other Beef Breed

Heifer 17-20 Months

- 33. Angus
- 34. Hereford
- 35. Shorthorn
- 36. Any Other Beef Breed

Junior Champion Heifer

Angus \$50 Sponsor: **Janlin Agribusiness**

Hereford \$50 Sponsor: **Janlin Agribusiness**

Shorthorn \$50 Sponsor: **Janlin Agribusiness**

Any Other Beef Breed \$50 Sponsor: **Janlin Agribusiness**

Junior Champion Shorthorn Heifer \$100 Sponsor: **C W & B J Freebairn Trophy**

Junior Champion Interbreed Heifer \$60 Sponsor: **Norfolk Park Angus Stud**

Reserve Junior Champion Heifer

Cow or Heifer 21-24 Months

- 37. Angus
- 38. Hereford
- 39. Shorthorn
- 40. Any Other Beef Breed

Cow or Heifer 25-29 Months

- 41. Angus
- 42. Hereford
- 43. Shorthorn
- 44. Any Other Beef Breed

Cow or Heifer 30 Months and over

- 45. Angus
- 46. Hereford
- 47. Shorthorn
- 48. Any Other Beef Breed

Senior Champion Cow or Heifer

Angus \$50 Sponsor: **Janlin Agribusiness**

Hereford \$50 Sponsor: **Janlin Agribusiness**

Shorthorn \$50 Sponsor: **Janlin Agribusiness**

Any Other Beef Breed \$50 Sponsor: **Janlin Agribusiness**

Senior Champion Interbreed Cow or Heifer \$60 Sponsor: **Norfolk Park Angus Stud**

Reserve Senior Champion Cow or Heifer

Grand Champion Cow or Heifer \$200 Sponsor: **Landmark, Dalgety Animal Health**

Supreme Beast of Show \$500 Sponsor: **Landmark, Dalgety Animal Health**

49. Two Bulls any beef breed, under 2 years, bred by the exhibitor, can be taken from another section and to be judged as a pair.
Sponsor: **Forbes Livestock & Agency Co** \$50
50. Group of 3 any beef breed, any sex, under 2 years, can be taken from other sections and to be judged as a group.
Rosedurnate Perpetual Memorial Trophy Sponsor: **W R & R M Tom**
51. Two Heifers any beef breed, under 2 years, bred by the exhibitor, can be taken from another section and to be judged as a pair.
Jim Rice Memorial Trophy Sponsor: **J H Rice & Co** \$50

PRIME BEEF CATTLE

Conditions of Entry

To be yarded by 10am Tuesday.

52. Pen of Two

1st \$200 Sponsor: **Hood Family Trust**

2nd \$100 Sponsor: **AWN Langlands Hanlon**

